

RESIDENCE SEVEN
~4,544 Square Feet
2 Beds | Office | 2 Baths | 2 Powder Rooms | 2-Car Garage

MAIN LEVEL

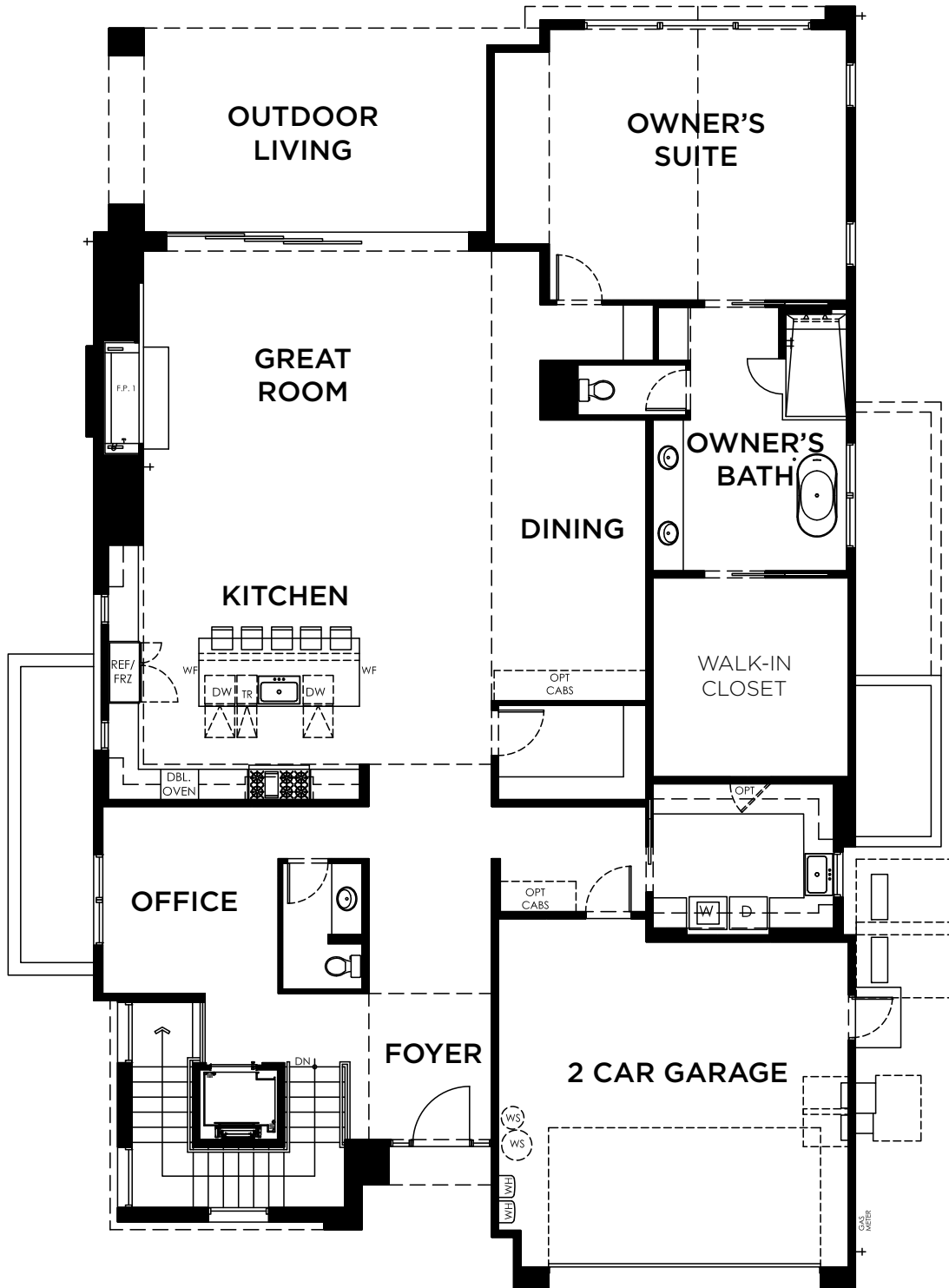

Sales: Shea Homes Marketing Company (AZ DRE #CO550381000). Construction: Shea Homes Limited Partnership (ROC 195895). This is not an offer for real estate for sale, nor solicitation of an offer to buy to residents of any state or province in which registration and other legal requirements have not been fulfilled. A PUBLIC REPORT IS AVAILABLE ON THE STATE REAL ESTATE DEPARTMENT WEBSITE. Pricing does not include options, elevation, or lot premiums, effective date of publication and subject to change without notice. All square footages and measurements are approximate and subject to change without notice. Features and plans subject to change without notice. Windows and doors may vary per elevation. Floor plans, maps and renderings are artist's conception based on preliminary information, not to scale and subject to change. Trademarks are property of their respective owners. Equal Housing Opportunity.

RESIDENCE SEVEN
~4,544 Square Feet
2 Beds | Office | 2 Baths | 2 Powder Rooms | 2-Car Garage

STANDARD LOWER LEVEL

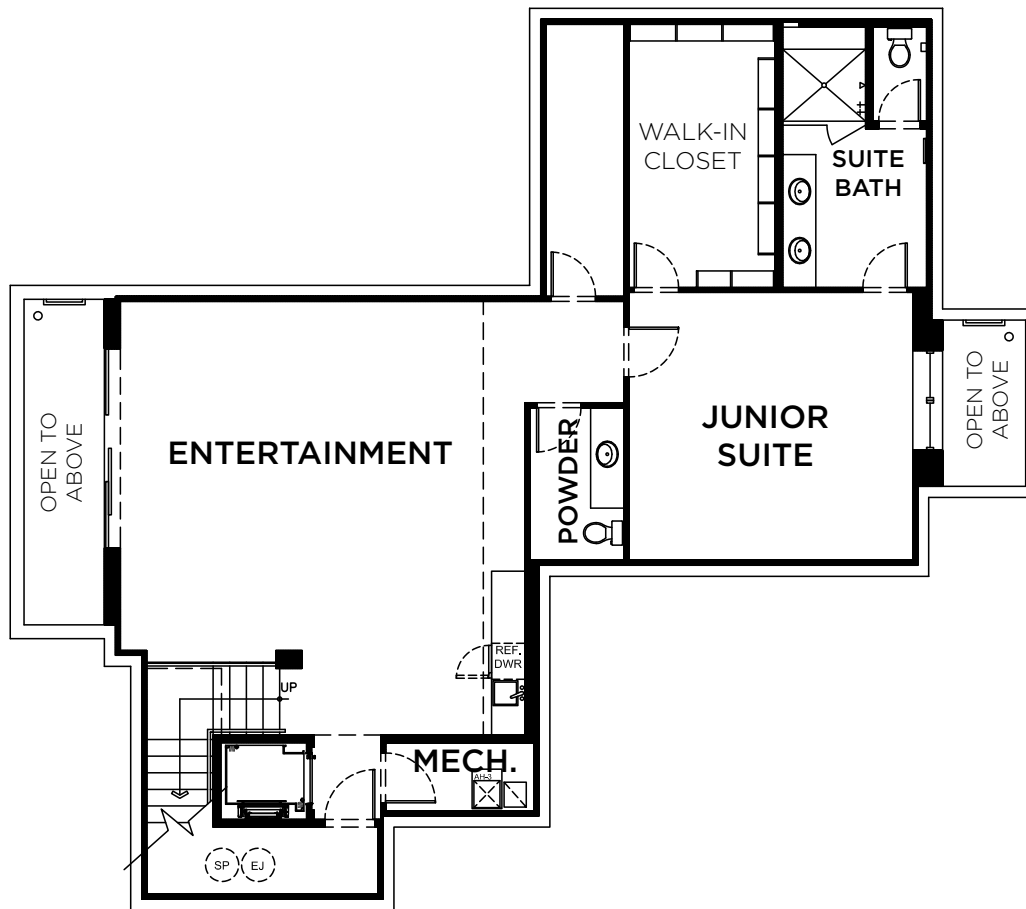

Sales: Shea Homes Marketing Company (AZ DRE #CO550381000). Construction: Shea Homes Limited Partnership (ROC 195895). This is not an offer for real estate for sale, nor solicitation of an offer to buy to residents of any state or province in which registration and other legal requirements have not been fulfilled. A PUBLIC REPORT IS AVAILABLE ON THE STATE REAL ESTATE DEPARTMENT WEBSITE. Pricing does not include options, elevation, or lot premiums, effective date of publication and subject to change without notice. All square footages and measurements are approximate and subject to change without notice. Features and plans subject to change without notice. Windows and doors may vary per elevation. Floor plans, maps and renderings are artist's conception based on preliminary information, not to scale and subject to change. Trademarks are property of their respective owners. Equal Housing Opportunity.

RESIDENCE SEVEN
~4,544 Square Feet
3 Beds | Office | 2 Baths | 2 Powder Rooms | 2-Car Garage

OPTIONAL LOWER LEVEL



Sales: Shea Homes Marketing Company (AZ DRE #CO550381000). Construction: Shea Homes Limited Partnership (ROC 195895). This is not an offer for real estate for sale, nor solicitation of an offer to buy to residents of any state or province in which registration and other legal requirements have not been fulfilled. A PUBLIC REPORT IS AVAILABLE ON THE STATE REAL ESTATE DEPARTMENT WEBSITE. Pricing does not include options, elevation, or lot premiums, effective date of publication and subject to change without notice. All square footages and measurements are approximate and subject to change without notice. Features and plans subject to change without notice. Windows and doors may vary per elevation. Floor plans, maps and renderings are artist's conception based on preliminary information, not to scale and subject to change. Trademarks are property of their respective owners. Equal Housing Opportunity.